

Patient report

Bio-Rad DATE: 03/28/2019
D-10 TIME: 07:17 PM
S/N: #DJ4I016123 Software version: 4.20-2
Sample ID: 10462372
Injection date 03/28/2019 06:31 PM
Injection #: 72 Method: HbA1c
Rack #: --- Rack position: 1

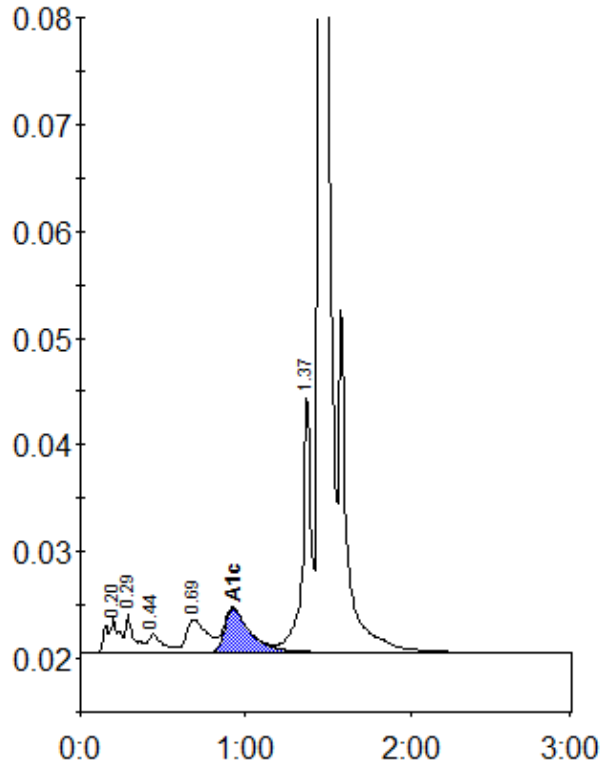

Peak table - ID: 10462372

| Peak | R.time | Height | Area | Area % |
|-------------|--------|---------|---------|--------|
| A1a | 0.20 | 3313 | 16719 | 1.2 |
| A1b | 0.29 | 3561 | 12836 | 0.9 |
| F | 0.44 | 1718 | 10697 | 0.8 |
| LA1c/CHb-1 | 0.69 | 3103 | 26741 | 1.9 |
| A1c | 0.93 | 4084 | 43902 | 4.6 |
| P3 | 1.37 | 24652 | 87644 | 6.2 |
| A0 | 1.45 | 418016 | 1211659 | 85.9 |
| Total Area: | | 1410198 | | |

| Concentration: | % |
|----------------|-----|
| A1c | 4.6 |